APNIC Update

NZNOG 2019 01-02-2019

Whois accuracy
How can you help?

Elly Tawhai
Senior Internet Resource Analyst/Liaison Officer, Pacific
elly@apnic.net

Upcoming implementation

- “Whois accuracy support”
- A project to engage APNIC Members to review and update contacts every 6 months
- Now available in MyAPNIC
  - Emails coming to you soon!

Focus

- Aims to encourage participation and improve contact accuracy
  - Ease of use
  - Does not require in-depth whois knowledge
  - Update APNIC Membership and whois contacts at the same time
  - Ongoing contact reviews

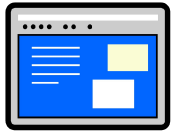

Actions required

- Corporate and technical contacts for an account are asked to review:
  - Membership contacts
  - Organization details
  - Incident response contacts
- Will receive an email every six months

Contact review time

APNIC

APNIC contact review

Dear Elly

This is a friendly reminder to review the following contact information in MyAPNIC:

- Membership contacts
- Organization details
- Incident response contacts

Please log into MyAPNIC to review the above contacts:

www.myapnic.net

If you don't have MyAPNIC access, please register here:

www.myapnic.net/auth/register.html

Please note, APNIC policy and the membership agreement require all contact details to be accurate and up-to-date.

If you have any questions, please contact the APNIC Helpdesk via email or online chat at:

www.apnic.net/get-ip/helpdesk

Kind regards,

APNIC Secretariat
Asia Pacific Network Information Centre (APNIC)
PO Box 3646 South Brisbane, QLD 4101 Australia
6 Cordelia Street, South Brisbane, QLD

helpdesk@apnic.net
Tel: +61 7 3858 3100
Fax: +61 7 3858 3199
www.apnic.net

POC review

MyAPNIC

Home Resources Admin Contact Tools Events My Profile

Home / Administration / Account Details Confirmation

Contact Review and Update

To meet Resource Management Policy, you must keep all your contact details up-to-date. Please review and update your contact information below. A green tick indicates other users have already reviewed and confirmed the records. If you do not have the permission to edit all records, please contact your Corporate Contacts or the person responsible for the information.

STEP 1

Membership contacts

Please review the account details for your membership.

After update

STEP 2

Organization details

Please review the contact details for your organization. These details are also used in the organization object in the whois database.

STEP 3

Incident response contacts

Please update the contact details for handling network abuse or security incident reports for your Internet number resources. This information is mandatory by APNIC policy and is used to publish as an IRT object in the whois database.

Membership contacts review

Contact Review and Update

To meet Resource Management Policy, you must keep all your contact details up-to-date. Please review and update your contact information below. A green tick indicates other users have already reviewed and confirmed the records. If you do not have the permission to edit all records, please contact your Corporate Contacts or the person responsible for the information.

STEP 1

Membership contacts

Please review the account details for your membership.

	Full name	Email	Phone	Mobile	Job title	Corporate ?	Billing ?	Technical ?	Edit ?	Delete ?	Permissions ?
✔	test person	test@apnic.net	null	null	test		*	*	Edit	Delete	Edit

These contacts are correct

Next

Membership contact removal

Delete Contact

Delete Contact

Use this page to delete a specific contact.

Full name	test person	**Email**	test@apnic.net
Phone		**Mobile**	
Job title	test	**Contact type**	☐ Corporate ?
	Delete contact		☑ Billing ?
			☑ Technical ?

Close

Organization details review

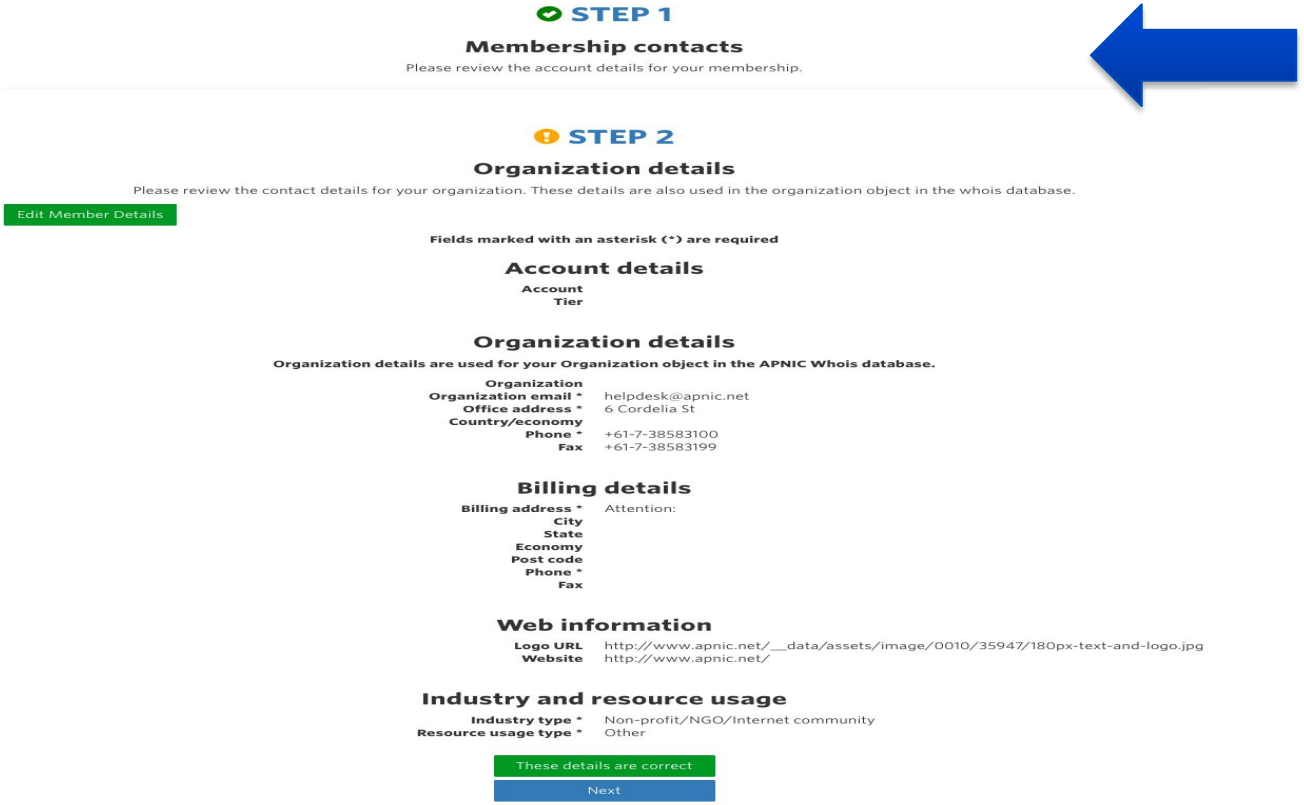

STEP 1

Membership contacts

Please review the account details for your membership.

STEP 2

Organization details

Please review the contact details for your organization. These details are also used in the organization object in the whois database.

Edit Member Details

Fields marked with an asterisk (*) are required

Account details

Account
Tier

Organization details

Organization details are used for your Organization object in the APNIC Whois database.

Organization
Organization email * helpdesk@apnic.net
Office address * 6 Cordelia St
Country/economy
Phone * +61-7-38583100
Fax +61-7-38583199

Billing details

Billing address * Attention:
City
State
Economy
Post code
Phone *
Fax

Web information

Logo URL http://www.apnic.net/__data/assets/image/0010/35947/180px-text-and-logo.jpg
Website http://www.apnic.net/

Industry and resource usage

Industry type * Non-profit/NGO/Internet community
Resource usage type * Other

These details are correct

Next

After update

IRT contacts review

Contact Review and Update

To meet Resource Management Policy, you must keep all your contact details up-to-date. Please review and update your contact information below. A green tick indicates other users have already reviewed and confirmed the records. If you do not have the permission to edit all records, please contact your Corporate Contacts or the person responsible for the information.

STEP 1

Membership contacts

Please review the account details for your membership.

STEP 2

Organization details

Please review the contact details for your organization. These details are also used in the organization object in the whois database.

STEP 3

Incident response contacts

Please update the contact details for handling network abuse or security incident reports for your Internet number resources. This information is mandatory by APNIC policy and is used to publish as an IRT object in the whois database.

The APNIC Whois Database requires the IRT object to be referenced by your inetnum, inet6num, and aut-num objects.

You should ensure that all IRT objects referenced by the whois objects you are managing are added to this list.

Show 10 entries

Search:

Name	Email	Abuse Mailbox	Edit	Delete
IRT-APNICRANDNET-AU	abuse@apnic.net	abuse@apnic.net	Edit	Delete

Showing 1 to 1 of 1 entries

Previous 1 Next

These IRTs are correct

IRT contact update

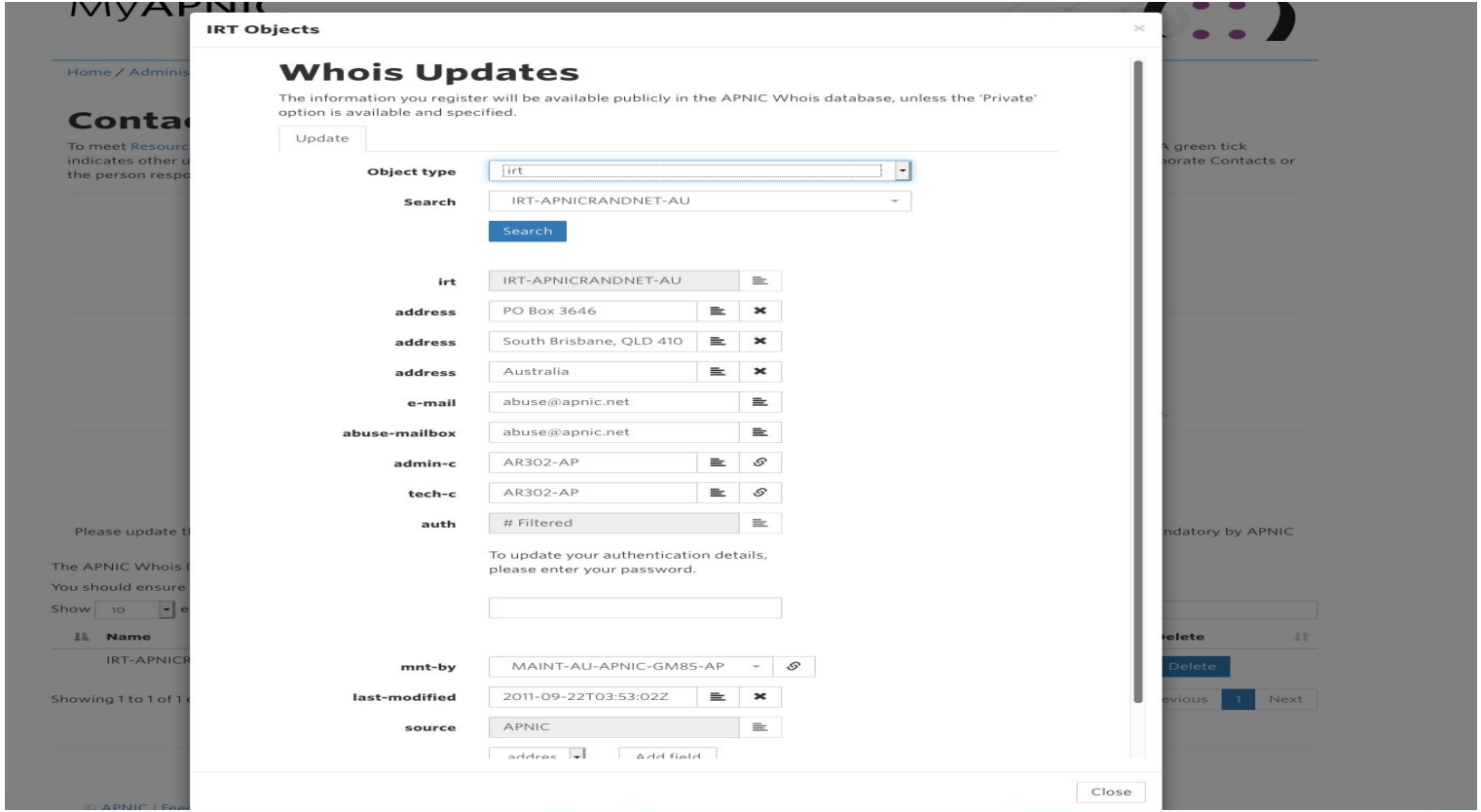

POC review completed

MyAPNIC

Home Resources Admin Contact Tools Events My Profile

Home / Administration / Account Details Confirmation

Contact Review and Update

To meet Resource Management Policy, you must keep all your contact details up-to-date. Please review and update your contact information below. A green tick indicates other users have already reviewed and confirmed the records. If you do not have the permission to edit all records, please contact your Corporate Contacts or the person responsible for the information.

✔ Completed
All sections have been successfully verified. You can still individually update any of the contact details, Member details and IRTs.
Last verified at 2019-01-22 01:20:37 (UTC+10)

STEP 1

Membership contacts

Please review the account details for your membership.

STEP 2

Organization details

Please review the contact details for your organization. These details are also used in the organization object in the whois database.

STEP 3

Incident response contacts

Please update the contact details for handling network abuse or security incident reports for your Internet number resources. This information is mandatory by APNIC policy and is used to publish as an IRT object in the whois database.

More information

- APNIC will be posting information shortly via:
  - Blogpost
  - FAQ
- Future changes
  - User feedback
  - Implementation of prop-125: Validation of “abuse-mailbox” and other IRT emails

Next conference

APRICOT 2019
Daejeon, Republic of Korea
18 to 28 February 2019
https://2019.apricot.net/
Participate, participate, participate!

Products at APNIC and its consequences

Sofía Silva Berenguer
Product Manager – Information Services
sofia@apnic.net
@SofiaSilvaB

Why does APNIC have Products?

Product Management at APNIC

- We've always tried to be close to our community:
  - Surveys
  - Calls, email, and so forth
  - We participate in different events

- We wanted to take our ability to respond to the needs of our community to another level

- We now have three Product Managers ☺

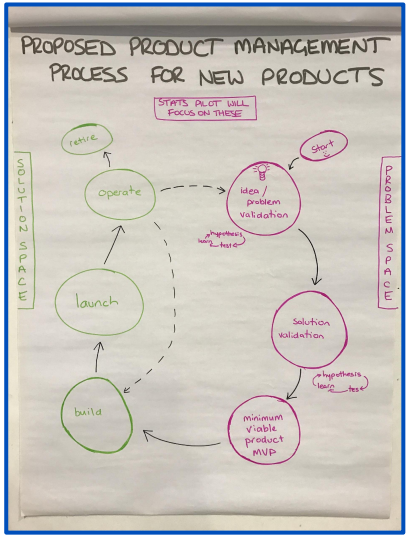

Personas – Segments of our community

My Product Family:

Information Services

Network Security Product

DASH (Dashboard for Autonomous System Health)

- **Problem hypotheses**
  - Yoshi needs to detect security issues in his network and get detailed information about when the incidents happened and exactly what networks were involved
  - Julian needs to compare his network with other networks based on how secure they are

- **Idea:** Use honeynets data to offer an infected-network detection service

- **Goal**: Enhance Internet security in the AP region

- **Product stage:** Developing MVP

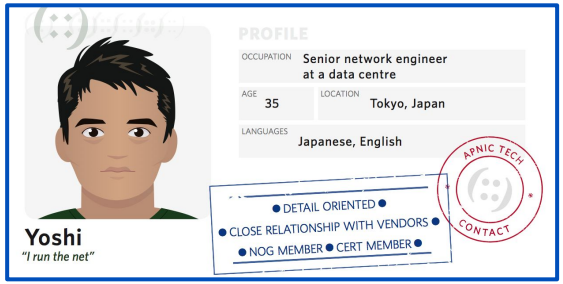

DASH

- We had mock-up testing sessions with ‘Yoshis’ during APNIC 46
- We **concluded** Solution Validation and we started to build an **MVP (Minimum Viable Product)**
- The plan is to **launch** it in February and do some **testing** during APNIC 47

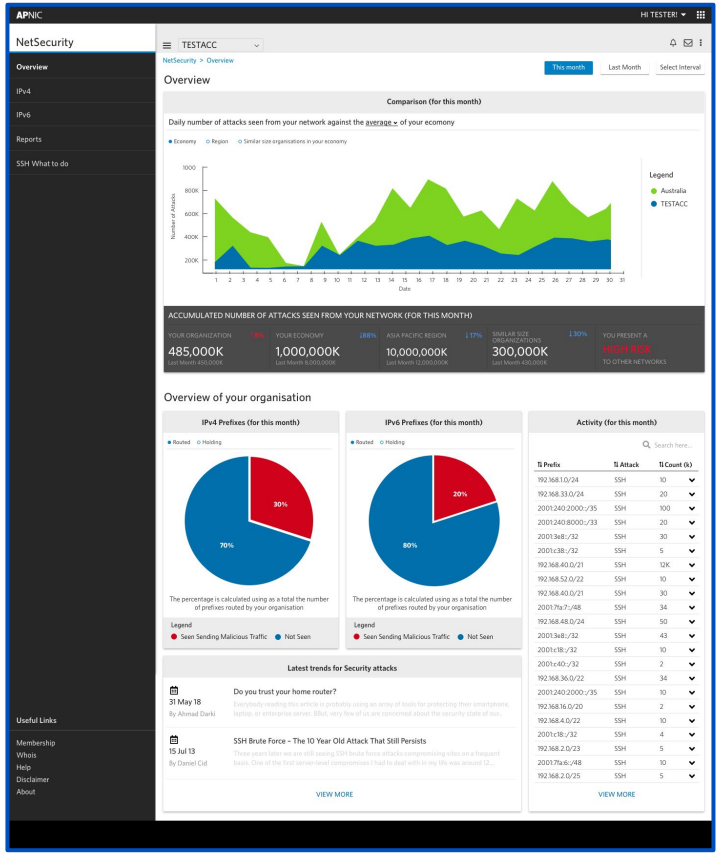

Routing Information Product

- **Problem hypotheses**
  - Muhammad wants to troubleshoot routing issues, but it may be hard without enough data about neighbouring networks and an outside view of his network
  - He wants to have a more complete and accurate view of the Internet topology in the AP region
- **Idea**: Set of tools for network operators
- **Product stage:** Problem Validation (2nd round)
- We had interviews with ‘Muhammads’ during APNIC 46
- The main difficulty when trying to solve routing issues is **not technical** but is instead related to **communication**

Internet Directory

- “Put the NIC back in APNIC”
- **Problem hypotheses**
  - They want it; we have it; they couldn’t find it or didn’t even know we had it.
- Dani wants stats and curated data to help her understand the structure of the network
- **Product stage?**

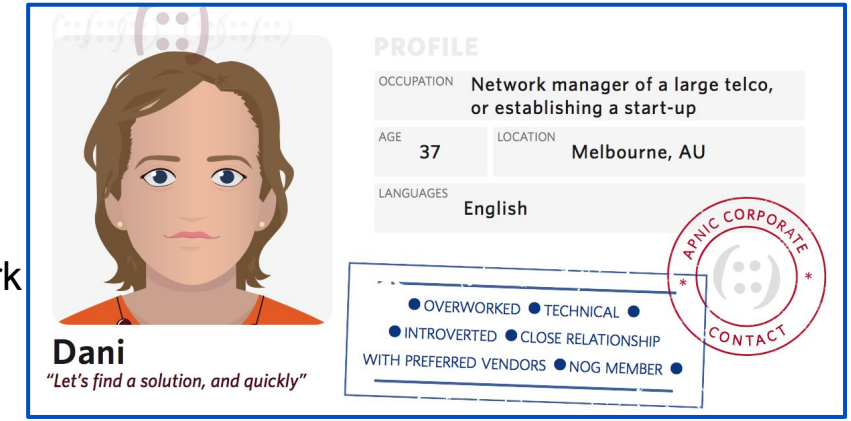

- We want to offer:
  - A **single place**
  - Where people can find **info, data and tools**
  - To better understand the **Internet ecosystem in the Asia Pacific region**

Internet Directory

- In Sep 2018 we launched the **new Internet Directory**
  - https://blog.apnic.net/2018/09/25/apnics-new-internet-directory/
- And a new release in Nov 2018
  - https://blog.apnic.net/2018/11/30/new-features-included-in-apnics-internet-directory/

- After internal discussions and conversations with community members, we concluded that **Dani doesn't make her network decisions based on this information**
- The target users of this product are rather **Internet Researchers**

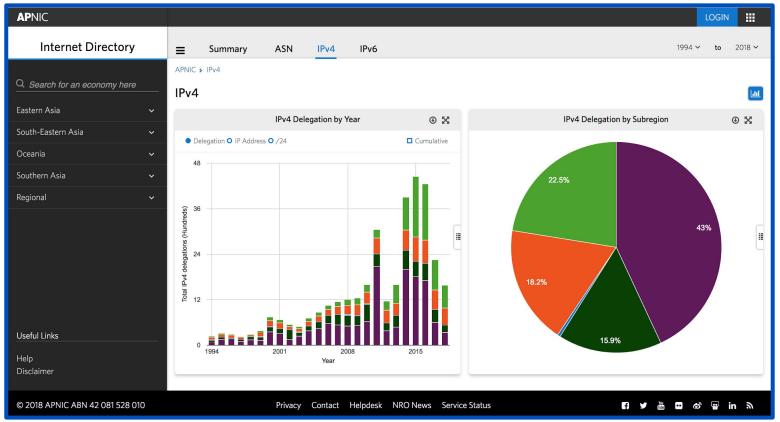

Do you agree? Do you have an interest in info about how IP addresses and ASNs are distributed and used? Talk to me!!

Some Other Products

MyAPNIC development

- New Home Page - my.apnic.net
  - APNIC's content and services in one location
  - For all interested users; Not just account holders

- Personalized content widgets
  - Helpdesk and tickets
  - Events, Training and APNIC Academy
  - Blog posts and social media
  - Opportunities for jobs and fellowships and so forth

- Survey to identify needs
  - https://www.surveymonkey.com/r/WDHXDMR

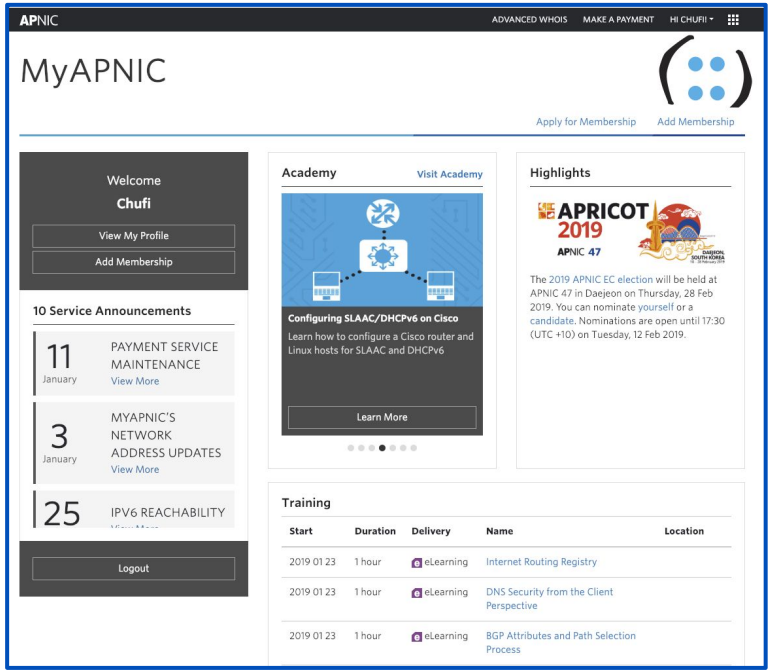

MyAPNIC beta-test volunteers

- Looking for APNIC account holders who:
  - Use MyAPNIC on a regular basis
  - Would like to help direct future development
  - Can spare a very small amount of time each month
  - Are willing to try out pre-release features
  - Can provide feedback in a timely way

- Contact
  - adam@apnic.net

ANYsigner

- **Idea:** Use the RPKI certification environment to sign any object (arbitrary things)
  - Signature model: ‘detached’; publication is not necessary; it can be private
- **Why?**
  - Prove ‘authority to act’ in cryptographically verifiable ways
  - See beyond routing security (BGPsec) to other control sequences
- **Use cases:**

1. LOA (Letter of Authority)
   - Supplement to paper or PDF without a formal structure and without clear validity conditions
   - Digital artefact that provides a strong and testable manifestation of intent
2. Delegation of agency
   - For example, for brokers, consultants, and so forth, to be able to demonstrate they are authorized to act on behalf of the resource holder
3. Signed IRR
   - Instead of the trust model ‘maintainer-publisher’, cryptographic verifications of signatures

APNIC’s Registry API

- Covers **features members use daily**:
  - Assignments to customers
  - Reverse DNS
  - Route Registry (IRR)
  - WHOIS access and update
- It will allow members to **coordinate their processes and integrate** them with APNIC in a more effective way
- Draft published at the beginning of 2017:
  - https://www.apnic.net/manage-ip/apnic-services/services-roadmap/public-api-draft-for-members/
  - Describes high level features of the proposed API
  - We didn't get many comments
- We are now taking this topic again under the new Product Management context

But… But… Products??

Isn’t APNIC a non-profit organization?

- Product Management is not just for commercial organizations
- It’s **NOT** just about ROI!! (Or maybe it is?)
- What is it about then?
  - Understanding users’ **needs**
  - Building products that users **use and love and benefit from**

What does this mean to the community?

- We will be asking for **feedback** (even more than before ☺)
- We will be doing **User Research** to really understand your needs:
  - Interviews
  - User testing
  - And so forth
- We will validate ideas…
- And we will use all this info to feed our **continuous improvement** cycle

What do you have for us?

- I offer technical counselling for free ☺

- I’m open to listening to any kind of frustrations and problems related to your day-to-day work as network operators

Summarizing

- At APNIC we are implementing a Product Management framework
- Yes, despite being a non-profit
- We want to build products that really suit users' needs
- We already have some ideas for interesting products
- I would be happy to talk about this while I'm here ☺

It’s your turn now!

- Comments/suggestions/feedback?
- Collaboration?
- Questions?

Kia ora rā

Thanks!